DEPARTMENT OF VETERANS AFFAIRS

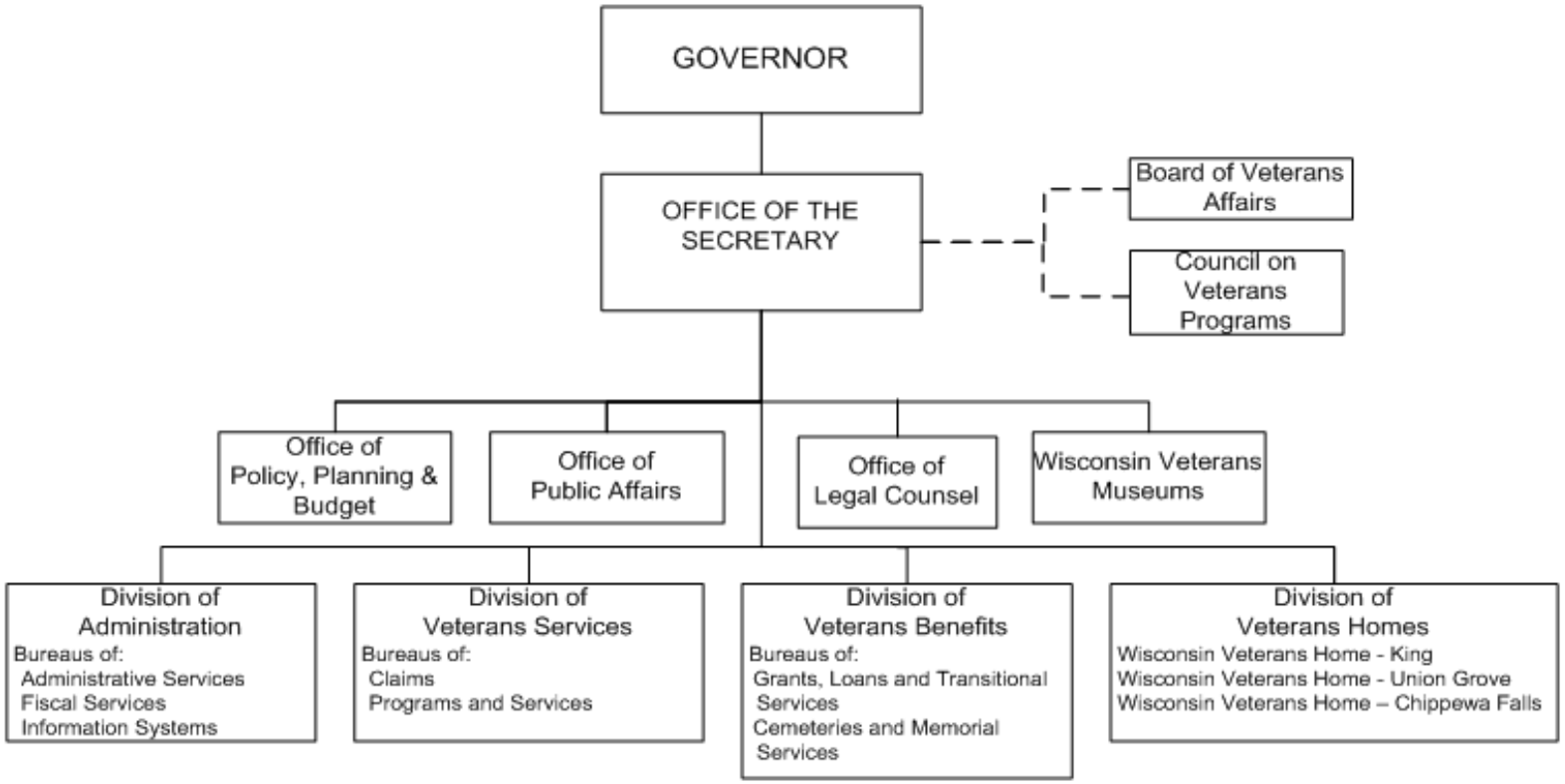

December 2011
ORGCHART\DVAM01.VSD (09-25))